

# Patient report

Bio-Rad                      DATE: 05/01/2019  
D-10                         TIME: 07:48 PM  
S/N: #DJ4I016123        Software version: 4.20-2  
Sample ID:                 10452755  
Injection date             05/01/2019 07:45 PM  
Injection #: 57             Method: HbA1c  
Rack #: ---                 Rack position: 3

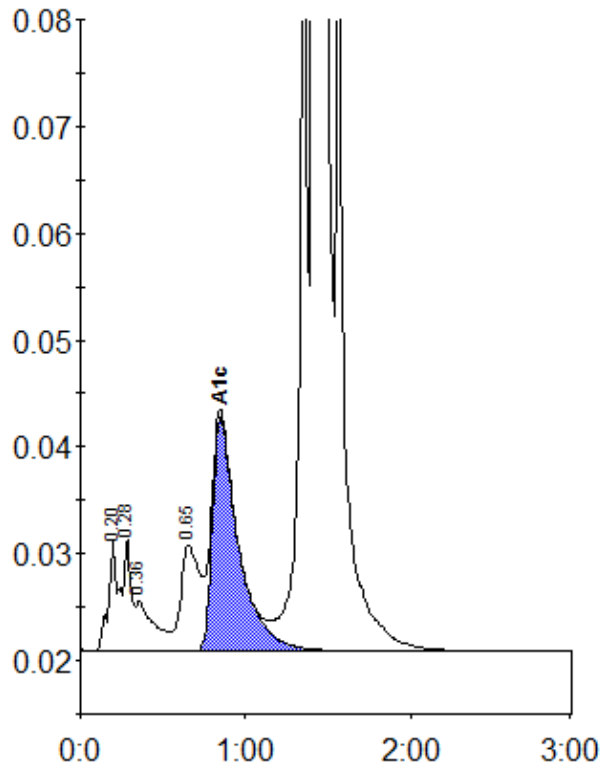

Peak table - ID: 10452755

| Peak        | R.time | Height  | Area    | Area % |
|-------------|--------|---------|---------|--------|
| A1a         | 0.20   | 10622   | 45189   | 1.1    |
| A1b         | 0.28   | 10578   | 30400   | 0.7    |
| Unknown     | 0.36   | 4678    | 35783   | 0.8    |
| LA1c/CHb-1  | 0.65   | 9949    | 82131   | 1.9    |
| A1c         | 0.85   | 21956   | 240724  | 7.4    |
| P3          | 1.36   | 77506   | 263905  | 6.1    |
| A0          | 1.41   | 1079031 | 3600475 | 83.8   |
| Total Area: |        | 4298606 |         |        |

| Concentration: | %   |
|----------------|-----|
| A1c            | 7.4 |